TEXAS Board of Architectural Examiners

Architects • Landscape Architects • Registered Interior Designers
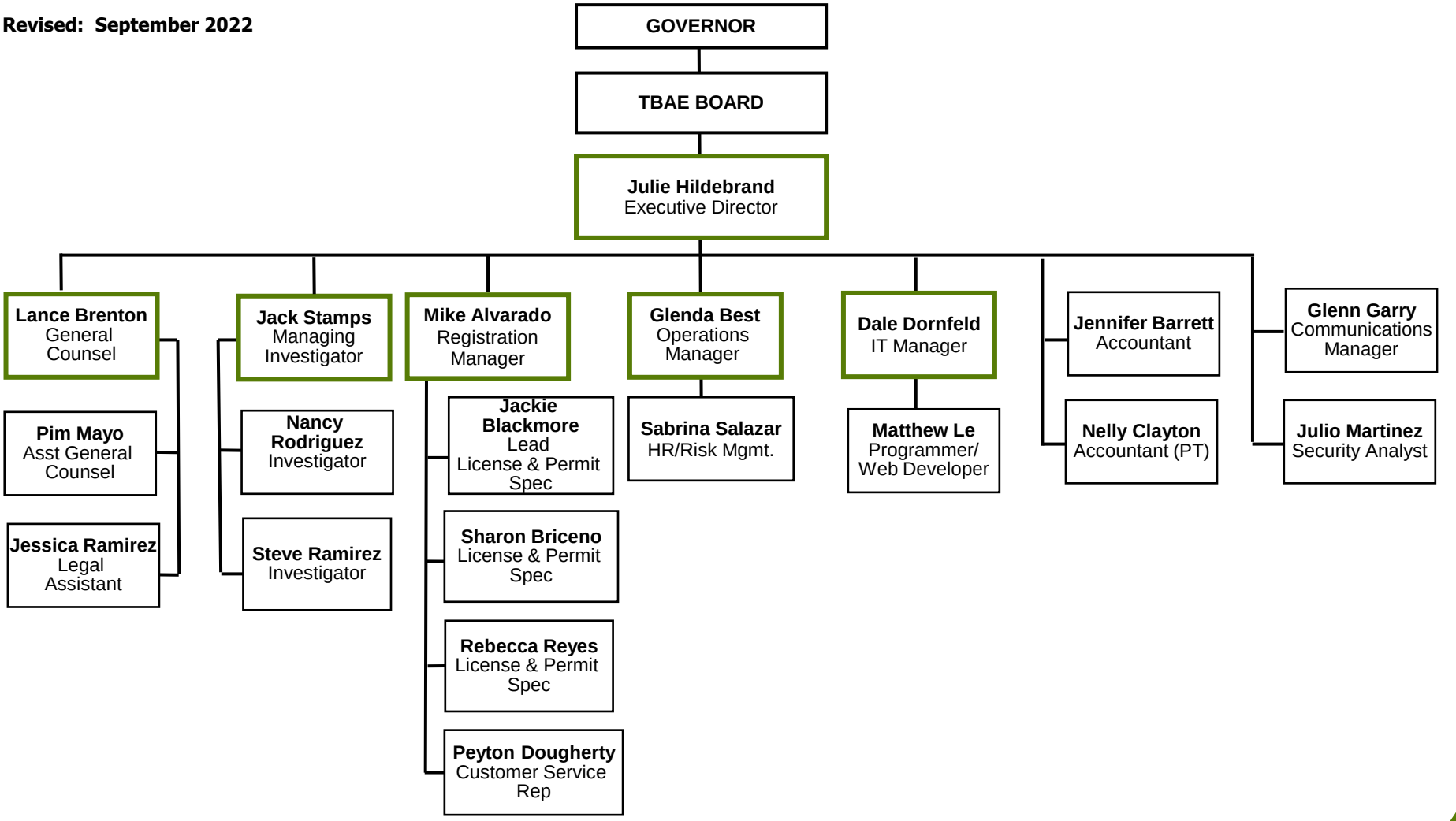
Revised: September 2022